Informed Consent Process for Non-English Speaking Subjects in Research
Quick Guidance

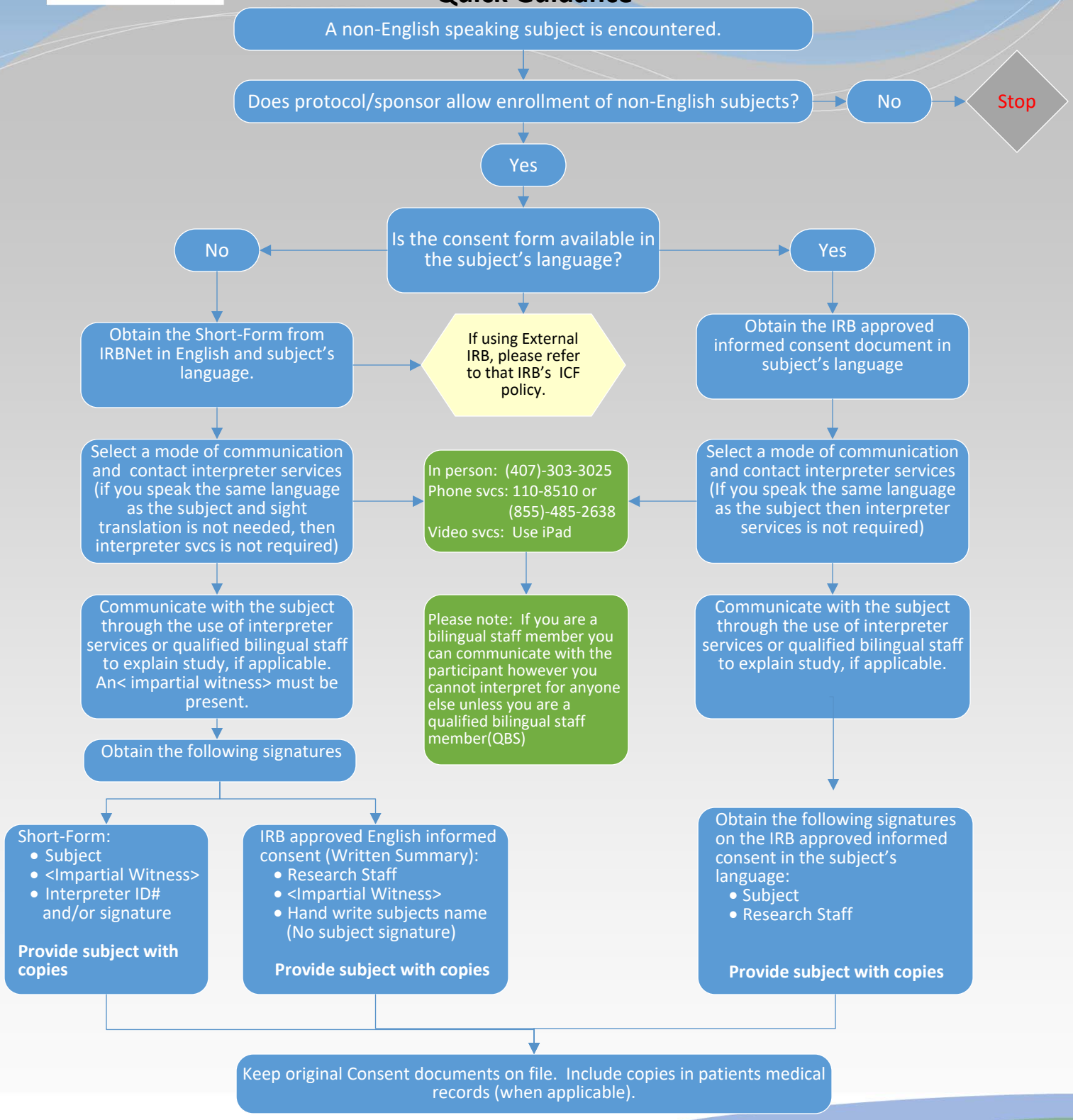

An Informed Consent Checklist is recommended to ensure steps are not missed during this process.

Contact the IRB office at 407-200-2677 if you have any questions.

Reference: FH policy #010.024 Interpreter Services, SOP#401.116 Informed Consent Process and Written Documentation, Guidance HRP-804 Short Form Consent Process